A Paper of and for the People

DAILY NEWS

Advertisers Get Results Through The News

RICHMOND CALIFORNIA, FRIDAY MORNING, NOVEMBE R 12, 1915. NUMBER 243

FIGHT IS POSSIBLE IN HALL MOVING

That George S. Well and his associates will not look quietly on while the City hall is moved from its present location to the Burg tract was rumored last night. According to information from a fairly reliable source, the Wall interests will start legal proceedings to have the city hall remain in its present location.

The Daily News was unable to locate Mr. Wall or any of his associates last night, but those in a position to know, declare that plans are being made to fight the moving of the city hall.

Upon just what grounds the fight will be conducted is not known. City Attorney D. J. Hall when interviewed last night stated that he did not know of any definate arrangements to fight the moving of the city hall but that he had heard rumors that effect. "I cannot give any opinion," said Hall "until I know whether or not legal proceedings are brought and upon what grounds they will be brought."

Attorney C. S. Hannum, local representative of Burg Bros., also stated that he had heard of no move to keep the city hall at its present location.

VALLEJO NEWSPAPER MAN JOINS LOCAL FRATERNITY

Frank Savage, formerly news editor of the Vallejo Tribune, which just recently discontinued publication, is now connected with the Richmond Daily Independent, a local publication.

CUSTODY OF CHILD WILL BE DECIDED

Testimony of an interesting and sensational nature is expected at the trial of Mrs. William Main warring, charged with child stealing. The trial will be held this afternoon at 2 o'clock before Judge Lindsey. The woman is charged with taking her eleven year-old daughter by her first husband, F. H. Schach, from the custody of Scach's second wife, from whom he is also said to be separated. Schach was awarded the child in his divorce suit some time ago.

Attorney Wilbur S. Pierce will represent Mrs. Mainwaring, and Attorney W. S. Rocensen, Schach.

PULSE BROS. GET FRUITS

Pulse Bros., the well known and live grocery dealers at Sixth street and Macdonald avenue yesterday received a shopment of 200 boxes of Mrs. Roff's figs and raisins. This brand won the first prize in the Panama-Pacific Exposition competition and it is expected that the Present consignment will not be large enough to accomodate the demand.

PRETTY LUNCHEON AT SCHLUDECKER HOME

Mrs. Arthur Schlaudecker entertained a few friends at a very charming little luncheon at her home, 223 Chanslor avenue yesterday. The decorations featured with plants and flowers and ferns were very pretty. The guests were Mrs. C. Gates of Elmhurst, Mrs. Frank King, rMs. Herbert idal, Mes. A. E. Hays and Mrs. C. W. Cleek.

LABOR WILL WAR ON WAR HAVE PLANS

The 2,000,000 man-power of America's Federation of Labor, now in annual convention in San Francisco promises to wield a tremendous influence upon world affairs this year because of the international issues to be discussed and sponsored.

Determination to keep the human rather than political considerations uppermost in Europe's coming peace negotiations, through such action as expediency may dictate, is the keynote of the convention.

World-wide welfare of working men and women, rather than consideration of national issues only, was upermost in the minds of the delegates.

Thus the American Federation of Labor believes it can decisively further through its plan for a Peace Conference, in the United States, of international labor representatives immediately after hostilities in Europe shall have ceased.

Such a peace conclave, with its undoubted moral influence, would be held prior to any permanent settlement by the belligerents, according to tentative plans to be further amplified at the convention.

Briefly the A. F. of L. proposal is this:

Let Every national center affiliated with the International Federation of Trades Unions send two delegates to the conference.

The labor movement of any country, even though not affiliated, to be invited to send one delegate.

If there be no one general labor movment in a country, let the representatives of the organizations of that country agree to sent one delegate.

No representative of political organizations of philanthropical, or any other except a bona fide labor organization, shall be admitted as members of this conference.

It is recommended that all international trade unions be urged to give their endorsement and cooperation to this program for a World's Labor Conference.

The plan was thus placed before the 400 delegates by the executive council.

WOMEN'S HOME MISSIONARY SOCIETY TO WEET TODAY

The women's nome missionary society will be the guests of Mrs. Mitchell, 634 Sixth street on this afternoon.

TO GIVE DANCE

The Richmond Club and the Richmond Band will give a dance on the evening of Saturday, Nov. 20th. A good time and excellent music assured to all who attend.

AUSTRIA IS CONFIDENT WAR'S END IS NEAR

It is believed in Austria that the present European war will be consummated within the next six or eight months. In a letter reveived yesterday by Andrew Scurich, an employee of the Imperial Restaurant, from his mother in Ragusa, Austria, she states that is is generall believed throughout Austria that the war will not last longer tha six months.

Two brothers of Scurich, one a wireless operator on the field and another an officer, are fighting in the Austrian troops. According to the letter, the people are well supplied with food and there is not much liklihood of any ill efects from this source. However, the letter states that conditions are terrible, practically every day adding new victims, relatives of citizens of the town.

The communication bore the official stamp of the censor. Instead of the usual fifteen days required for mail to reach from Austria to this city in times of peace, the mail did not reach her for thirty two days.

And at that Scurich considers himself fortunate in receiving any mail at all being intercepted or stopped in some manner en route.

THIEVES ENTER ROOM; TAKE WATCH AND CYCLE

The room of Frank B. Carpenter at the Carlton Hotel, on Nevin between Fifth and Sixth streets was entered last evening and a gold watch and some money stolen. A bicycle, owned by John H. Cook was also stolen.

HAVE HAD MANY EXPOSITION GUESTS

Mr. and Mrs. F. W. Linser, 343 Ninth street have had many Exposition guests this season. Among those who have been visitors at the Richmond home are Chas. Linser, Mr. and Mrs. August Linser, and sons, Chester and Emmett, of eBll Springs Calif., John Linser of Fortuna, Mr. and Mrs. J. A. Ross of Ft. Stewart, Calif., and Mrs. Caroline McClendon of Ukiah.

MISS MASON ILL AT HOME

Miss Mabel Mason, 696 Sixth St. one of Richmond's popular young people is confined to her home with an attack of tonsilitis. Miss Mason is contemplating an eastern trip which may be postponed on account of her illness.

WEST SIDE PLANS BIG MARDI GRAS

Plans for a big celebration to commemorate the completion of Cutting Boulevard are being made by merchants and residents of the west side. It is planned to have the event early next week. At the next meeting of the West Side Commercial club it is expected that the final plans for the affair will be announced. The Women's West Side Improvement club will be asked to assist.

"We want to make this a big affair," said a west side merchant last night. "The celebration will probably be in the nature of mardigras. We plan to secure the assistance of the Richmond Concert Band o play. There will be a dance a parade and a general jollification. All of the west side merchants and residents favor the project and we expect to ge down to business in the next few days."

It is planned to celebrate the opening of the new municipal tunnel at the same time.

FRED STOREY LEAVES HOSPITAL FOR HOME

Fred Storey, connected with the Electrical department of the Sandard Oail company who recently underwent an operation for appendicitis at the Craven Hospital left for his home yeserday. The operation was performd by Dr. W. E. Cunnngham.

LADIES AID SOCIETY TO MEET THIS P. M.

Mrs. I. B. Totten will entertain the members of the Ladies Aid Society of the First Methodist church this afernoon a her home 400 Pacific avenue. A program will be rendered and refreshments will be served. All members are urged to attnd and bring their friends.

BOY FALLS FROM PORCH; IS SEVERELY INJURED

Joseph Silvas, son of Mr. and Mrs. Manuel Silvas was severely injured yesterday, when he fell from the porch of his parent's home. The boy was cut about the head.

TRAINER OF STANFORD TO SOLVE PUZZLE

"Dad" Moulton, famous trainer of the Stanford University was in Richmond yesterday from Palo Alto, to investigate the mysterious disappearance of Henry Reinhardt, who after deeding his property to his housekeeper, Mrs. M. Rashe, vanished after announcing his intention to commit suicide.

Moulton told Miss Alma Rashe, seventeen year old daughter of Mrs. Rashe, that he did not intend to fight for the property deeded to Mrs. Rashe. Moulton's wife is a step daughter of Reinhardt.

Efforts to locate Reinhardt have as yet futile.

LADIES OF G. A. R. ARE HOSTESSES TO ELKS

The Ladies of the Grand Army of the Republic were hostesses to the members of Richmond Lodge of Elks last night. Following an interesting program a banquet was served i nthe banquet hall.

SAN PABLO BAPTIST CHURCH TO ENTERTAIN THIS EVENING

A big social and general good time will be enjoyed this evening by the members of the Baptist church at San Pablo. An interesting program has been prepared for the evening.

CLAIMS WIFE DESERTED HIM; WANTS A DIVORCE

Clarence Vance has filed suit against Daisy Vance for divorce on the grounds of desertion. He lives at 227 Seventeenth street this city.

Knust, oldest established Richmond shoe dealer. Why? Reliable shoes at reasonable prices. Repairing guaranteed. 1115 Macdonald.

JITNEYS CUT INTO THE RECEIPTS OF COMPANY

According to a statement yesterday by Charles Donnelly, superintendent of the local division of the San Francisco-Oakland Terminel railways company, the company may soon revive the former twenty minutes service between this city and Oakland. At present a ten minute service service is being kept. Donnelly claims that the jitney bus carriers are cutting heavily into the receipts of the company and that the company lost $2,500 last month.

He declares that fully ninety five per cent of the passenger traffic in this city is handled by the jitneys.

GREAT SUCCESS ATTENDS WHIST PARTY OF CLERKS

Great success attended the whist party held last night by the Clerk's local at Polytechnic hall. Following whist dancing was enjoyed. Twenty tables were i noperation during the evening and as many more tickets had been disposed of. The affair was one of the most successful ever held by the local, both from a financial and social standpoint.

Mrs. F. Peterson, won ladies first prize; Miss Emma Kaiser, second; Mrs. Fred Eigerman, third and Miss Emma Moss, consolation. James Knust, took gents first prize; A. Vanamridge, second; C. M. Williams, third and W. Osborne, consolation.

The committee in charge consisted of Mrs. Mae Cuningham, Mrs. Stella Adain, Miss Pearl Lawrence, George Black, H. B. Hollenbaugh, Ed Whitesides and Charles Kaiser.

DANVILLE SCHOOLS ARE CLOSED; DIPHTHERIA CAUSE

The public school at Danville has been closed by order of the county health board. The death of Mrs. A. B. Rose mother of thirteen children yesterday from diphtheria brought the action. The mother nursed the child of a neighbor. The child died. Mrs. Rose later contracted the disease and died after a short illness.

NEW THEATER WILL OPEN HERE TOMORRW EVENING

Under the management of C. L. Dubyns, the Regent Theater, formerly the Lyric, at Eleventh street and Macdonald avenue will be opened tomorrow evening at 7 o'clock, with an excellent program of feature motion pictures and several star vaudeville numbers from the Hippodrome circuit. The showhou e has been thoroughly renovated and a new and up-to-date heating system has been installed.

The entrance to the theater has been painted and the theater is now one of the best in the country.

"We will show only the best pictures," said Manager Dobyns last night. "On Saturdays and Sunday we will carry, in addition to our motion pictures, vaudeville numbers, the best on the Hippodrome circuit. We have signed up with several of the greatest feature producing motion picture firms in the country, assuring our patrons of excellent pictures."

P. R. Brain, a union operator will run the maching for the new house.

Union men, we are all doing it and find out suits to order. Meyer's American Cleaning Co. to be Leaders' dresses repaired. Phone 482 1116 Macdonald ave. 8-11-12-tf

SAY YOU SAW IT IN THE THE DAILY NEWS

NATIVES WHIST PARTY ATTENDED BY SCORES

A record breaking crowd attended the joint whist party given Wednesday night by the Native Sons and Daughters at Pythian Castle. Twenty-four tables were used to accomodate the players. The money derived from the evening will be devoted to the Orphans Fund of the order.

The place was prettily decorated and the appointments of the evening were compete in every way. The games were followed by the serving of refreshments and dancing.

Those who won turkeys were Mrs. J. F. Eaton, M. S. Dolerman, Fred J. Weber, eJssie Perry, F. H. Schneider, Elmo Pinkerton, Ernest Weiss and Vivian Gross.

The committee in charge of the evening consisted of Mrs. M. Shea, Mrs. L. Gass and Mrs. King of the Native Daughters and Fred Smith, R. W. Thrower and Gus Muller from the Native Sons.

BISHOP WILL SPEAK IN LOCAL PULPIT SUNDAY

Bishop N. Luccick of Montana, Wyoming and Idaho, whose home is at Helena, will be the morning speaker at Wesley M. E. Church. This is the first time a bishop of the church has spoken i na local pulpit and much interest has attached to the announcement which was made yesterday by Rev Frank Linder, pastor of the church. A number of local people are acquainted with Bishop Luccock who wat at one time pastor of large churches at St. Louis and Kansas city. In the evening Rev. Linder will preach the first of a series of sermons on immigrant problems.

Richmond Daily News

Published every morning except Monday and days after holidays at 250 Sixth street, Richmond, California. Phone 52.

C. B. O'HARA.....Lessee and Publisher

Entered at Post Office, Richmond, Cal., as Second-class matter.

SUBSCRIPTION RATES

By carrier, per month.....35c By Mail, per month.....35c

THE BREAD TRUST

This story of Bread and Prosperity. Of bread for which the poor man labors daily. Of prosperity that is not prosperity—except for a chosen few.

And of a fight now being waged by the people—the common people—to smash the trust that grain trust or Bread Trust which has its lair in Minneapolis.

FIGHT HARD

The packers of La Crosse, and millers in Minneapolis, are getting mighty biffs from the fist of co-operation— a fist that is teaching the farmers how they may sell and get more and the buyers how they may buy and save more

The United States crop of spring and winter wheat this year will amount to 900,000,000 bushels—the equal of last year's wonderful crop.

Nine hundred million bushels of wheat—yet the farmer who grows it, all things considered, is scarcely any better off this year than in previous years.

And the consumer, the man who labors daily that he may eat his daily bread. Is he benefiting because of the bumper crop of wheat that makes the flour that is made into his loaf of bread. Not much! He is still paying 5 cents for a scant pound loaf. Paying five cents whether there are 800,000,000 bushels of wheat in the country or 90 times 900,00,000 bushels.

WHERE TO?

Who does get the profits?

"The grain trust," declare officials of the Equity Co-operative Exchange, farmers themselves, who are leading a desperate fight to break the combine and establish an independent grain terminal. This means the smashing of the Minneapolis Chamber of Commerce, which Equity officials claim is the combine.

The fight started in 1908 when the farmers, throttled by the combine, for years, started the movement for the marketing of their grain outside of the Chamber of Commerce. The resultant desperate war of the monopoly, fighting for its very life, has been so spectacular as to stir the whole Northwest.

NO WONDER

And do you wonder? For in the past year, the first year in which the Equity Exchange has really got under full headway, they have put $5,000,000 back into the farmers' pockets. Three million in North Dakota and $2,000,000 in Minnesota.

Five Million Dollars Which otherwise would have swelled the pockets of the monopoly.

The co-operative exchange already has taken away about 10 per cent of the chamber's yearly business of 250,000,000 bushels of grain. J. M. Anderson, its president, says it is wiping out approximately seven profits that the combine levies before wheat can be turned into flour. This is a saying of from 15 to 20 cents a bushel to the farmer.

When the $150,000 terminal elevator the farmers expect to build in St. Paul shortly is ready, it is expected that the saving to the farmer will be 25c a bushel.

STATE PROBES

Through the efforts of George S. Loftus, sales manager for the farmers exhange and Congressman James Manahan, of Minnesota, a state investigation of the chaber of Commerce of Minneapolis was brought about in 1913. It resulted in the wiping out of $1,50 charge per car levied by the chamber as switching charges in addition to the railroad's fees. This saved the farmers $60,000 a year.

The law gives a shipper 48 hours free trackage to hold grain in his cars. But the combine ruled that a commission house holding grain in the car more than 24 hours was assessed $1 a car. This forced quicker sales at lower prices, but the independent "showed" this practice up and it has now been stopped.

COMBINE HITS

But the combine has hit back—and hit hard. There was a certain agricultural paper they could not muzzle. So they decided to put it out of business—and they did. Easy!

A deal and the combine had control of a bank which held notes of the publishing house. They suddenly called these notes in midsummer when payments from farmers are practically nil. And so they sold P. V. Collins, the fighting editor, out. He has been forced to leave Minneapolis and go to at little town on Lake Superior, where he has a small piece of property left.

By this time inneapolis was too hot for the co-operative exchange. The combine was too powerful there, so the "independents" moved to St. Paul.

A Dress Special

$17.50

For Regular $22.50 and $25 Silk or Wool Dresses

These are the newest styles in Silk or Wool for street or evening wear.

Taffeta, velvet, serge, satin and Georgette are used alone and combined for some of the richest of style effects. AND THE PRICE—surprising, to say the LEAST—only $17.50.

FURS
Suits and Coats
Lowest Prices

CASH IF YOU HAVE IT—
CREDIT
IF YOU WANT IT

Eastern Outfitting Co.
531 14th Street
OAKLAND

WE GIVE AMERICAN TRADING STAMPS

CLASSIFIED

CLASSIFIED RATES.

1 Time—3c per line per day.
3 Times—5c per line per day.
1 Week—4c per line per day.
2 Weeks—3c per line per day.
1 Month—2c per line per day.
Special rates on contracts.

FOR RENT.

BOARD AND ROOM—Home cooking boarders to have use of a pool table; Mrs. W. H. Kelly, 217 Bissell avenue. 235-t6

FOR RENT—Two sunny rooms for light housekeeping, apply 545 Third street, phone 827 W. 240-tf

FOR RENT—Nicely furnished three room apartments, gas and electric lights, $16.00, 2121 Barrett Ave. 225-tf

FOR RENT—New 3 room cottage $6. 790 11th street. 236-12t

FOR RENT—Six room modern apartments, reasonable, 107 9th street 242-6tp

WANTED—16 year old girl wants any kind of work, apply 684 15th street. 242-tf

The Bank Bar

FULL LINE OF
WINES, LIUQORS, CIGARS and SOFT DRINKS
MIKE LUCEY, Proprietor
712 Macdonald Avenue Richmond

FOR SALE.

FOR SALE—Rabbitts for eating at all times; prices right; 325 Virginia street. 242-4t

NOTICE—I have a lot on 3rd street South, will build to suit prospective buyer, who may pay for it like rent, no better proposition can be found by anyone endeavoring to own their own home, if interested drop card to Box X Daily News. 233-tf

SELLING OUT CHEAP—Stock of Belguim and Flemish rabbits, apply 605 Florida St. 2'5-'t

MUST SELL—Lot 2, block 17, Surpin's Addition. Size 25 x 100. Cash or terms. Make me an offer. G. Yaeger, Truckee, Cal. 238-6tp

FOR SALE—Large oak wall show case, glass. Cheap, Mrs. Ellsworth, 74 Terrace Avenue. 238-6t

MISCELLANEOUS

DR. WOODRUFF, Osteopath, 704 Macdonald. Phone 794. 176 1-

LOST—Gold open face watch, monogram M; safety pin; lost on 8 o'clock car for Oakland; $5 reward; return to 125 Hillside Ave. 225tf

LOST—A bunch of keys containing skate key, five small and a corpatun key, return to the News office and receive reward. 238-tf

STRAYED—A yellow Angorra cat, return to 344 S. 4th St. and receive reward. 241-6t

Professional Cards

CONTRACTORS

C. H. BROWN
PLASTERING CONTRACTOR
Satisfactory work guaranteed on every job. Estimates made
328 Seventh St. Phone 1035

J. N. LONG
PLASTERING CONTRACTOR
Estimates Furnished
327 Twenty-first St. Phone 1042

"DICK" WILLIAMS
BRICK CONTRACTOR
Estimates Furnished
Residence: 400 Twenty-first St.

ZEB KNOTT
CONTRACT PAINTER
House and Sign Painting, Paper Hanging and Tinting
Sherwin & Williams' Paint "Covers the Earth"
Phone 721 310 Seventh St.

ATTORNEYS

H. J. WILDGRUBE
ATTORNEY AT LAW
301-302 Pillow Building
Cor. 7th and Macdonald Avenue
Phones:
Office, Rich. 362: Res. Rich. 77

WILBUR S. PIERCE
ATTORNEY AT LAW
Schram Bldg., 7th and Macdonald
Phone 396 Richmond, Cal.

SPECIALISTS

DR. C. R. BLAKE
Oculist to S. F. Polytechnic
EYE, EAR, NOSE, THROAT
Glasses Accurately Fitted
Hours: 1 to 4 and 7 to 8 p. m.
Sundays by appointment
704 Macdonald Avenue

Dr. Marguerite Deininger
PHYSICIAN and SURGEON
Hours: 1 to 3 p. m.
Office and Residence: Bidwell Apartment No. 1
8th and Nevin Richmond, Cal.
Phone Richmond 98

UNDERTAKERS

E. B. SMALLWOOD
UNDERTAKER and EMBALMER
Deputy Coroner
727 Macdonald Ave. Phone 113

BERT CURRY
UNDERTAKER and EMBALMER
Service Day or Night
143 Washington Ave. Phone 429

ARTHUR A. BARBER & CO.
FUNERAL DIRECTORS
Lady Attendants for All Ladies and Children's Cases
Phone 598 263 Fourth St.

RICHMOND VACUUM CLEANING CO.
Spoots and stains removed. Satisfaction guaranteed. Prices reasonable.
302 Macdonald ave.
Phone Rich. 215

PURE SPRING WATER
40c PER 5-GAL. BOTTLE
Delivered to any address in Richmond.
I. N. GATES
Phone 536 R. F. D. Box 323

GOLD MINE KITCHEN
610 Macdonald Ave.
Regular Dinner.
Soup every day free with meals.
Open All Night.
GEORGE ZANFI, Proprietor.

ELECTRIC GRINDER.
Razors, Scissors, Knives and Tools sharpened. Saws gummed, set and filed. Key work.
130 MACDONALD AVENUE.

Chop Suey Restaurant
JUST OPENED AT
1822 MACDONALD AVENUE
Chinese Dishes Served Day and Night. Everything First Class.

Harbor Creamery Company
CERTIFIED MILK
FRESH BUTTER and EGGS
J. B. SILVEIRA, Prop.
512 Macdonald Phone 703

THE CALL POST (Agency)
Has moved from 930 Macdonald Ave
TO
1008 Macdonald Ave.
H. J. Beyer, Agent
"I carry a complete line of stationery, candies and Cigars"

Money Loaned
on WATCHES, DIAMONDS, JEWELRY, GUNS, PISTOLS, TOOLS and anything of value.
Goldwater Jewelry Co.
720 Macdonald Avenue

DAILY NEWS WANT ADS BRING RESULTS AT LOW COST.

FRATERNAL ORGANIZATIONS

WOMEN OF WOODCRAFT
Log Cabin Circle, No. 508 meets first and third Tuesday afternoons at W. O. W. Hall, Seventh and Macdonald.
Lulu Roe, G. N.
Elfreeda Scott, Clerk.

MODERN WOODMEN
El Cerrito Camp, No. 11622, meets Tuesday evenings at W. O. W. Hall, Seventh and Macdonald Avenue.
A. O. Bennett, consul.
C. B. Evans, Clerk.

LADIES CIRCLE OF G. A. R.
Meet Second and Fourth Tuesday afternoons at 2 o'clock in Elks' Hall.
Mrs. Ivy Dietrich, President.
May Erskine, Sec.

COL. JOHN STOTSENBURG CAMP
No. 46, U. S. W. V., meets 2nd and 4th Thursday in W. O. W. Hall, corner Seventh and Macdonald.
C. A. Rodgers, Commander.
S. B. Kurtz, Adjt.

ROYAL NEIGHBORS
Maple Camp, No. 4027 meets every Friday afternoon at 2 o'clock in K. of P. Hall, Visitors cordially welcome. Ella Bowman, Oracle.
Louise Wimer, Recorder 643 S 15th.

ECLIPSE LODGE, I. O. O. F.
No. 403, meets Monday evenings at 8 o'clock at W. O. W. Hall, Seventh and Macdonald.
George E. Powers, N. G.
E. G. Alexander, Sec

OLIVE HOMESTEAD
No. 1106 meets in Pythian Castle at 8 o'clock Thursday evenings.
R. B. Bryant, Foreman.
Mattie J. House, Corres. 800 Macdonald Ave. afternoons.)

KNIGHTS OF PYTHIAS
Richmond Lodge No. 13, meets on Friday nights at Pythian Castle. Visiting brothers cordially invited.
J.A.Gregory, C.C.
A. A. S. Lilly, K. of R. and S.

CONTRA COSTA ENCAMPMENT
No. 99, I. O. O. F., meets at Bank Hall every Second and Fourth Thursday.
John Gerlach, C. P.
R. G. Erskine, Scribe.

CEMENT WORKERS
Local No. 138 A. B. and C. W. meets Second and Fourth Wednesday evenings of each month at 8 o'clock, in Labor Temple, 4th St. near Macdonald.
F. H. Duus, President.
John Thomson, Sec.-Treas., 164 Thirteenth st.

INDP. ORDER OF FORESTERS
Richmond Court No. 4940, meets First and Third Fridays each month in Moose Hall. W. J. Thompson, C.R.
Miss Helen Fussell, Fin. Sec., 400 Macdonald Avenue.

COAL
Drayage, Storage, Feed, Fuel, Building Materials.
PILLOW BROS.
Phone 21 SEVENTH AND MACDONALD
Agents for Utah Castle Gate Coal.

Popular Bakery
AND COFFEE PARLOR
Quality Bakery
417 MACDONALD AVENUE
Between Fourth and Fifth

Quality First
LILLY MEAT MARKET
AND SAUSAGE FACTORY
Seventh and Barrett. Phone 587

C. E. Miller, Manager Phone 1101
SINGER SEWING MACHINE CO.
913 MACDONALD AVE.
Machines Rented by Week or Month.
Repairs for All Makes.

Coal and Wood
MOVING BY MOTOR TRUCKS
Motor Truck excursions for all occasions.
F. E. ADAMS CO.
911 Macdonald ave. Phone 940
Mrs. F. E. Adams, Pron.

NOTICE TO CREDITORS

In the Matter of the Estate of Peter Favero, deceased. Notice is hereby given by the undersigned, Administratrix of the estate of Peter Favero, deceased, to the creditors of, and to all persons having claims against said decedent to file them, with the necessary vouchers, in the office of the clerk of the Superior Court of Contra Costa County, State of California, or to exhibit them, with the necessary vouchers, to the said Administratrix at Richmond California, at 606 Macdonald Avenue the same being designated as the place of business in all matters connected with said estate within 4 months after the first publication of this notice.

Dated Oct 16 1915.

Elizabeth Favero, Administratrix of the estate of Peter Favero, Deceased.

First publication Oct. 17.

PORTOLA CAFE
714 Macdonald Avenue
Excellent Service and Meals
REASONABLE
Tables reserved for special Dinners

A. B. Whiteside Robt. Doran
RICHMOND SUPPLY CO.
139 Richmond Ave.
FEED AND FUEL
Expressing—Furniture Moving
Phone 31 Res. Phone 624W

DON'T FAIL TO VISIT OUR DELICATESSEN DEPARTMENT. WE CARRY A COMPLETE LINE OF PASTRY, SALADS, ETC.

B. McWhorter
Phone 105 147 Richmond Ave.

Staple and Fancy
GROCERIES
LOWEST
CASH
PRICES
Fishers' Cash Grocery
Fourth and Macdonald Ave.
Phone 125

TO WHOM IT MAY CONCERN

Notice is hereby given that Walter A. LaSelle and Sanley H. Wright, both of whom reside in the City of Richmond, County of Contra Costa, State of California, have this day formed a partnership for the transaction of business to be conducted under the firm name and style of LaSelle & Wright. That the principal place of business of said partnership, in which the said persons are interested, in the City of Richmond, Contra Costa County, California; and that the names hereinbefore given, are the full names of the parties to such partnership, and the only persons interested therein.

Dated this 16th day of October, 1915.

W. A. SaSelle—S. H. Wright.

Winter Necessities

Underwear Coats Blankets

We carry the North Star Woolen Mills blankets, buying direct from the mills. The prices are less than city prices.

$5 to $10

Underwear for Men, Women and Children

We have a very complete stock at prices less than you have been in the habit of paying.

Special Values

Children's Fleeced Vests and Pants,
All Sizes to 12 ..... 25c
12 to 16 ..... 35c
Women's Union Suits ..... 50c and $1.00
Men's Union Suits from ..... $1.00 to $3.50

Our Coat Stock

We specialize on coats for boys from 3 to 12 years, also a handsome line for women and girls.

GET THE HABIT OF GOING TO THE FORBES DRY GOODS STORE

A.S.Forbes

Telephone 303 — 703 Macdonald Avenue

We give Home Trading Stamps and redeem your book when full

MINCE MEAT

MINCE MEAT, PLUM PUDDING, CITRON, ORANGE AND LEMON PEAL NUTS AND RAISINS.

PLACE YOUR ORDERS EARLY FOR A BOX OF MRS. ROFFS' FIGS AND RAISINS.

PULSE BROS.

TWO PHONES—135, 136 — 600 MACDONALD AVENUE

STIEFVATER'S

EXTRA SPECIAL

Large Can of Choice

Sliced Peaches, 10c

STIEFVATER'S

TWO STORES

Macdonald Ave. at Eighth St. Phone 83	SERVICE Cleanliness QUALITY	Richmond Ave Pt. Richmond Phone 42

MAZDA

True Lighting Economy Demands Good Electric Lamps

ELECTRIC LIGHTING BILLS are always higher in the Fall and Winter than during the Spring and Summer months.

EVERYONE KNOWS WHY—they realize that the hours of darkness increase greatly as winter approaches—understand how the short, cloudy days make a great deal of artifical lighting necessary in home, store and factory.

The greatest help toward keeping lighting bills where they ought to be consists of using Mazda lamps.

Most people interested in getting the best illumination at smallest expense already use Mazda lamps.

TRY THEM OUT IF YOU HAVE NOT ALREADY DONE SO.

Western States Gas & Electric Company

617 MACDONALD AVENUE

Brick Bats Biffed

—BY—

ANAW FULSIMP

Picking an all star team "aint no joke." We had hardly left our downy couch yesterday a. m. when we ran into a young man who says "Say yuh poorboob where didje get that all star bunck?" you're a fine piece of cheese, yuh are. Where duh yuh set that stuff of Hollis, Kremer and Benham on an all star lineup? Your bugs, yuh are."

He is as much larger, physically financially that we are so we smiled a smile and let it go at that. And then we met Howard French and Howard said the same durn thing only he put it much stronger.

And so it goes. The next time we pick an all star team we arn't going to put in into print. Nay, Evangeline.

We don't know who is responsible for the asinine statements that are emanting from Martinez, but it is probably someone, sometimes referred to as a "sore head". We know that Joe McNamara is not responsible for these ravings, for Joe is a true sporstman and doesn't believe in trying to take away the credit from a winning team. If as the Martinez lad proclaims has won so many games, we would like to inquire when Martinez ever defeated Sebastopol, or Petaluma or the Oakland Coasters? The only teams the Martinez club ever defeated when not augmented by Coast Leaguers, were a few minor clubs runing out of San Francisco, and none of these ever did win a game from a regular club. As a matter of fact the Martinez club this season has been the weakest in many a year at the county seat, and it gives every true blue sportsman a big pain to hear some poor dub try to take the glory away from a victorious club.

ANOTHER SERIES

There have been numerous inquiries at this office on "how can I be handsome like Mr. Anawful Simp?" Now I'm going to let you all in on the secret. My first article follows:

Every a. m. I pile into the hay Before doing so however I and my fellow employees gather at a certain free lunch dispensary and roll 'em out. This is a very healthy exercise and is especially interesting, providing the bullets appear face up. Then after inhaling a few rounds, I gallop around the block sixteen times. This is very healthy and strengthens the wind pipes. Before hitting the sheets I inhale the ozone fifteen minutes.

I then satnd on one ear for two minutes. This exercise is very difficult at first, but yuh all know that "Rome wasn't conquered in a day." I then turn out the electric light and cat and snuggle into my cradle. Be sure that the bed coverings are long enough to cover the feet. In cases like Herman Tullet and others with large pedal extremities a circus tent comes in handy. Tomorrow morning I will explain how to reduce the acrage. Mr. French and Mr. Gordon and Mr. Jesse Hitchcock, kindly take notice.

LOCATION OF FIRE ALARMS

5. Santa Fe Depot.
6. Second St. and Macdonald Ave
7. Fourth St. and Macdonald Ave
8. Sixth St. and Macdonald Ave
9. Eighth St. and Macdonald Ave
12. Tenth St. and Macdonald Ave
13. Twelfth St. and Macdonald Av
14. Fourteenth and Macdonald Av.
15. Sixteenth and Macdonald Ave.
16. Twentieth and Macdonald Ave
17. Twenty-third and Macdonald.
21. Washington and Standard Sts.
23. Cottage and Santa Fe.
24. Richmond Ave and Castro.
26. Richmond Ave and Alvarado.
121. Tenth and Clinton.
42. Nevin and First St.
131. Sixth and Ripley
132. Third and Ripley Streets.
134. Sixth and Pennsylvania.
51. Barrett and Eighteenth Streets
62. Bay St. and Pullman Ave.
64. Cutting Blvd. and Pullman Av
212. Golden Gate and Claremont Sts
213. Morgan and Vacs Streets
215. Golden Gate between Marine and Lincoln.
231. Standard and Clarendon Aves
232. Washington and Scenic.
241. Tunnel and Scenic.
251. Richmond and Tunnel.
31. Third and Ohio.
32. Sixth and Ohio.
34. Eighth and Virginia.
35. Thirteenth and Main.
312. Tenth and Ohio.
313. Twelfth and Chanslor
314. Fourteenth and Potrero.
315. Seventh and Chanslor.
321. Ninth and Bissell.
41. Barrett and Ashland Ave.
412. Fourteenth and Barrett Streets
324. Third and Bissel Ave.
316. Twenty-first and Chanslor.
62. Bay View Ave. and San Pablo

CANCER

Cured without Knife, Blood or Pain

Write or call for our valuable (free) book on cancer. Diagnose your own case. A non-operative treatment for the cure of cancer and all lumps in the breast. Our book contains the names and addresses of hundreds of cured patients in all parts of the State. Many right here in San Francisco and Oakland. Visit these people and learn of our success. Consultation and examination free.

THE DR. J. H. SHIRLEY CO.
253-12th St., Oakland

Patronize Home Industries

Regent Theatre

C. L. DOBYNS, Manager.
Macdonald Avenue, at 11th St.

ENTIRE BILL CHANGED DAILY.

The Best in Motion Pictures Every Day and Superior Vaudeville Every Saturday and Sunday

Thoroughly renovated and under new management, showing the pick of the very best feature plays in the market, together with classy vaudeville every Saturday and Sunday, is making a bid for your patronage. It is the desire to give bright and varied programs each day at the very lowest prices consistent with high-class attractions. Every Tuesday and Friday will be special feature nights, when the very best Metro, Kleine-Edison and Fox pictures will be shown.

Every Tuesday and Friday will be special Charlie Chaplin night.

Admission 10c - - Children 5c

Every Saturday and Sunday Big Double Bill, Superior Vaudeville and feature pictures.

Admission 15c - - Children 10c

We want to merit your patronage and hope you will come and get acquainted.

Respectfully,
C. L. DOBYNS.

Our Motto:
ALWAYS THE BEST THAT MONEY CAN SECURE AND PLENTY OF IT.

Saturday, Nov. 13, Opening Night—Charlie Chaplin in "The Woman," "Temper," a famous 3-reel Essanay; Vaudeville, some of the 50c kind.

Sunday, Nov. 14, continuous from 2 p. m.—Two Class A feature pictures, "Victors at Seven," and "The Wives of Men," and splendid vaudeville in addition.

Monday, Nov. 15—"Midnight at Maxim's," an entrancing picture in 4 parts and two other fine pictures.

Tuesday, Nov. 16.—Special Metro feature picture, starring Lionel Barrymore, "The Curious Conduct of Judge Legarde," a recent Hippodrome success, and also other pictures.

Wednesday, Nov. 17.—Two fine feature pictures, "A Daughter of Earth," "The Bondwoman," and one of the Geo. Ade's famous fables.

Thursday, Nov. 18.—Lubin picture in 3 parts, "Whom the Gods Would Destroy," also "In King Koo Koo's Kingdom," and other features.

Friday, Nov. 19—A Portola Theatre success, special feature, "Between Savage and Tiger," a thrilling story of adventure in 6 parts and other features.

COMING EVENTS

Nov. 20—Dance given by Richmond Club and Richmond Band at Club House.

* * *

NOV. 18-19—Bazaar, Ladies Aid, Wesley Methodist church.

* * *

NOV. 20th—Fourth anual dance Boiler Makers, Iron Ship Builders and Helpers; East Shore Park; Gents 50 cents; ladies free.

* * *

NOV. 22—Turkey whist party by Fraternal Brotherhood at Fraternal hall; score cards 5 cents.

* * *

DEC. 3-4—Bazaar by the Richmond Club at the Richmond Club, Nevin and 12th.

HE CERTAINLY LOOKED TOUGH

In his old suit but after he sent it to Black's and had it cleaned and pressed it realy looked better than when it was new. They will do the same for you. Just Phone 723 and have their wagon call. BLACK'S at Macdonald and 10th St.

DR. SING, Herb Specialist

You know quite well what it means to have an operation. Our herbs consist of roots, bark root bark and leaves; they do not contain no poison or alcohol but simply that which God has given man which is best of all medicines. When you decide to take treatment why not call on Dr. Sing. Why do no hesitate? Come to our office

491 10th St., near Washington
Oakland, Cal.

Consultation and diagnosis free.

Some people aren't particular about their clothing but others are. If you are particular, if you wish to look RIGHT see Schumaher, the Tailor, 331 Sixth street—He makes them CORRECT. He also does cleaning and pressing.

SANTA FE TIME TABLE.

Eastward Trains Leave Richmond.

No. 12—Leaves 7:55 a. m.—Bakersfield Local.
No. 22—Leaves 9:55 a. m.—Chicago Tourist.
No. 32—Leaves 1:53 p. m.—Corcoran Local.
No. 16—Leaves 4:22 p. m.—"Angel" Los Angeles and San Diego.
No. 42—Leaves 5:55 p. m.—Stockton Local.
No. 2—Leaves 9:19 p. m.—Chicago Flyer.
No. 4—Leaves 12:55 a. m.—Chicago "California Limited."

Westward Trains (Toward San Francisco) Leave Richmond.

No. 21—Leaves 6:47 a. m.—From Chicago.
No. 15—Leaves 8:45 a. m.—From San Diego and Los Angeles.
No. 41—Leavs 10:13 a. m.—From
No. 31—Leaves 1:57 p. m.—From Fresno.
No. 9—Leaves 4:48 p. m.—From Chicago.
No. 5—Leaves 5:49 p. m.—From Stockton.
Chicago "California Limited."
No. 3—Leaves 9:07 p. m.—From Bakersfield.

GOOD VALUE

is assured in every offering of this store. Whatever the price paid, we personally guarantee the goods to be as represented at the time of sale.

Ask to see the newest pattern in R. Wallace Silver

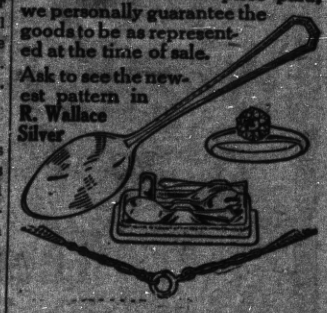

O. A. Poulsen

JEWELER AND OPTICIAN

600 Macdonald Ave.

Watch Inspector Santa Fe & S.P.R.R

NOTICE OF PROBATE OF WILL

In the Superior Court of the County of Contra Costa State of California

In the Matter of the Estate of Inocent Scottini, also known as I. Scott Deceased.

Notice is hereby given, that Monday the 15th day of November A. D. 1915, at 10 o'clock A. M., of said day, and the Court Room of said Superior Court, at the Court House in the town of Martinez, County of Contra Costa, have been appointed as the time and place for proving Will of said Inocent Scottini, also known as I. Scott, deceased, and for hearing the application of Anna Margareta Lotter for the issuance to her of Letters Testamentary.

Dated, Martinez, November 4th 1915.

J. H. Wells, Clerk.
By A. A. Alstrom, Deputy Clerk.
Endorsed: Filed, Nov. 4, 1915.
J. H. Wells, Clerk.
By A. A. Alstrom, Deputy Clerk.
C. A. Odell, Esq., Attorney for Petitioner. 237-10t

"Hello! What's the latest?" Don't know, I haven't read the Daily News today."

George Washington says:

"Ecomony makes happy homes and sound nations; instill it deep."

Our little Home Savings Banks will help you INSTILL IT DEEP. There is nothing so valuable for the teaching of economy to the children as the little Home Bank.

It saves all of your small change.
$1.00 starts an account. Call and get one of our Banks.

Richmond Savings Bank
SAVINGS

First National Bank
MEMBER OF THE FEDERAL RESERVE BANK.
SIXTH AND MACDONALD

Ogden Route

TO THE EAST

FOUR DAILY TRAINS

OAKLAND TO CHICAGO

"OVERLAND LIMITED"
Extra Fare $10.00
Lv. Oakland 16th St. Station 4:31 P. M.

"PACIFIC LIMITED"
Lv. Oakland 16th St. Station 10:54 A. M.

"SAN FRANCISCO LIMITED"
Lv. Oakland 16th St. Station 2:52 P. M.

"ATLANTIC EXPRESS"
Lv. Oakland 16th St. Station 7:37 P. M.

40 Miles of San Francisco Bay Shore.
Orchards en route.
Canyon of the American River.
Blue Canyon, Donner Lake.
Truckee River Region.
Great Salt Lake Cut Off.
Devils Slide, Echo & Weber Canyons.
Best Dining Car Service in America.
Automatic Electric Block Safety Signals.

For Fares and Berths, ask Agents.

Southern Pacific

L. Richardson, Dist. Frt. and Pass. Agt., 13th and Broadway, Oakland. Phone Oakland 162.
C. F. Corrigan, T. P. Agent.
H. A. Stiver, Agent Richmond Station.

Popular Cold Weather Goods

For picnics—days at the Fair—to keep the baby's milk warm—for hot coffee—tea or soup in the lunch.

Thermos

is the absolute necessity

FILLERS	85c, $1.75
1 PINT THERMOS	$1.00, $1.25, $1.50
1 QUART THERMOS	$2.25, $2.50, $3.00
THERMOS LUNCH BUCKETS	$2.00
UNIVERSAL LUNCH BUCKETS	$2.00

For hundreds of practical uses

Hot Water Bottles

$1, $1.25, $1.50. $2, $2.50

is now in constant demand. Most of our bottles are covered with a guarantee against defective manufacture, thus protecting our customers from inferior rubber goods.

LA MOINES
Rexall Store

ELKS CONFIDENT OF CLEANING UP COASTERS

Upon the weather man will depend who will conduct the service from the mound next Sunday for the Richmond Elks. If it is a chilly, then Mr. Charles Burns will officiate. If it be warm then Mr. Frank Gordon will be the lad selected to beat the coasters.

If confidence and determination counts for anything, the visitors are due for a cleaning. The club to a man is determined to win. To a man, the fans of our fair city are confident that they can bring home the bacon. Handsome Jack Killilay will officiate for the coasters. Jack once twirled a gang of coasters masquerading under the name of Martinez to victory over the Elks. The 'Andsome boy had a mighty good day and with the breaks his way just did succeed in nosing out the local team.

Jack wil have to have a mighty good day to stow the Elks away next Sunday. In fact we believe that the Elks will defeat the great leaguers. If they don't Mr. Killilay and his fellowmen will at least know that they have been in a baseball match at the end of the session.

"Saoy Cutey, wotawe goina do to this bunch of hams from the coast league?" we asked Mr. Cunningham last evening. And the lad whom the chickens say is "real cute deah" returned as follows "I thing we'll win. But if we don't they'll know that they were in a baseball game."

And so it goes. The club is determined to put up the best they have, which is all we can ask. They have more than lived up to expectations and this, the last game of the season will give them an opportunity to grab off great bushels of fame. The boys are ready to make use of that opportunity.

There is no doubt but that the Elks are the best club playing semi-pro baseball. If the Elks do not get away with the Coasters then we claim that no semi- pro club can turn the trick.

It is known that there is no club playing baseball that would rathe rbeat the Elks than any other club. Why, we don't know. And don't give a blankety blank, because they never succeed. The same holds good with this gang from the Coast League. They want to beat the Elks and they are coming out with that intention.

From remarks on the rialto the largest crowd of the season, will attend the festivities. And every citizen of Richmond should be on the job, too. It is the last game of the season. The admission fee remains as usual, one quarter a head. Can you imagine seeing a game of this class for a quarter? Well, it's true and Bill Luce is digging into his jeans to put up the dough. He will lose no matter how large the crowd, and it is up to the fans to show that they appreciate having Richmond THE SEMI- PRO CHAMPIONS OF THE STATE OF CALIFORNIA IN 1915.

T. & D. RICHMOND THEATRE

TODAY AND TOMORROW

Double Feature

Bosworth Presents

ELSIE JANIS

The International Favorite

IN

"TWAS EVER THUS"

Her Film Masterpiece Written By Herself

Also a Five Reel Pathe Comedy Drama

"THE GALLOPER"

Also other film attractions making a program hard to beat

AT THE RICHMOND

Elsie Janis in "Twas Ever Thus," a delightful photo comedy of the art of love making from the prehistoric down to the present day will be presented by Bosworth, Incorporated, at the Richmond theatre this evening.

Elsie Janis impersonates three entirely different girls, a barelimbed belle of the Cave Dwellers epoch, a refined daughter of the Boston aristocracy of 1866 and an up to the minute New York novelist of the present day. Her athletic vigor as the first, her grace with the difficult crinoline as the second, and her style and charm as the third prove as infinite variety and delight to this extra-moneys worth program.

In addition to Miss Janis there will be five reel comedy drama, "The Galloper" featuring Clifton Crawford, in which a muchly divorced man has a warm time in dodging his many wives and woes and 1 nattempting to act as a war correspondent.

This will be a doublef feature bill

A LITTLE PARTY

or a big one can dine here with assurance that the food will be perfectly prepared and served, that the surroundings will be congenial and that the bill will eliminate all ideas that to dine here is an extravagance. We invite you to put our restaurant to the service test. We know your first visit will be but the forerunner of many more.

IMPERIAL RESTAURANT.
Martin Dabovich, Prop.

RICHMOND : FREE : MARKET

CHOICEST CUTS IN

Mutton, Pork, Veal and Beef

FRESH AND SALTED MEATS

Macdonald at Seventh — Slattery Bros., Props.

?

PANTAGES THEATER

Mme Jane Gardner, friend of Edith Cavell, the nurse killed by the German authorities in Belguim, a singer of note before she became an army nurse, and holder of the record of tending more soldiers who had lost legs than any nurse in the English army, has ceased nursing to become a vaudeville star.

This is the latest "scoop" of Alex Pantages, the man who made vaudeville stars of Duffy Lewis, hero of the world's series, and Dr. Cook, "Discoverer" of the North Pole. Mme. Gardner, who is one of the greatest sopranos in the world, has opened a Pantages engagement in Winnipeg, and is soon to be seen at the Oakland Pantages.

"I consider", said Pantages, That Miss Gardner is the greatest soprano today, and engaged her for this reason, not because she is a war heroine. She beats Carolina White Kemar or any of the big opera stars of today." Mme Gardner was educated in Italy and Munich, and has been a noted star in London where she was idolized by the people before the war, and was known as "The Angel" by the soldiers during her nursing experiences.

NOTICE TO TAXPAYERS
State and County Taxes for the Fiscal Year 1915-1916.

Office of the Collector of State and County Taxes, Martinez.

Notice is hereby given that I have received from the Auditor of Contra Costa county the Duplicate assessment book for the fiscal year 1915-1916, and

That the taxes on all personal property secured by real property, and one-half of the taxes on all real property, is due and payable on the

Third Monday in October,

and will be delinquent on the first Monday in December next thereafter at six o'clock p. m., and that unless paid prior thereto fifteen per cent will be added to the amount thereof, and that if said one-half be not paid before the

Last Monday in April next,

at six o'clock p. m., an additional five per cent will be added thereto. That the remaining one-half of the taxes on all real property will be payable on and after the

First Monday in January next

and will be delinquent on the

Last Monday in April,

next thereafter, at six o'clock p. m., and unless paid prior thereto, five per cent will be added to the amount thereof.

That all taxes may be paid at the time the first instalment, as herein provided, is due and payable.

Taxes are due and payable at the office of the Tax Collector, in the Courthouse at Martinez, Contra Costa county California.

MARTIN W. JOOST,
Tax Collector Contra Costa County.

SUITS $10 OVERCOATS — We Save You $10.00 — SUITS $15 OVERCOATS

Buy your Suit or Overcoat at Oakland's largest clothing store, in the low rent district

WE GIVE
American Trading Stamps

Schwartz & Grodin

914-918 Washington St., bet. 9th and 10th Streets.

Make Up Your Mind Today, Madam

to save American Stamps. From now on be sure and ask for them at the stores you patronize---any merchant giving them will supply you with a book with 10 Free American Stamps to start. A book of only 500 American Stamps will entitle you to your choice from hundreds of useful and valuable articles for your home and personal use. Start today to fill a book.

Article 9 of a series of advertisements for the housewifes of Richmond